

ELEVATION

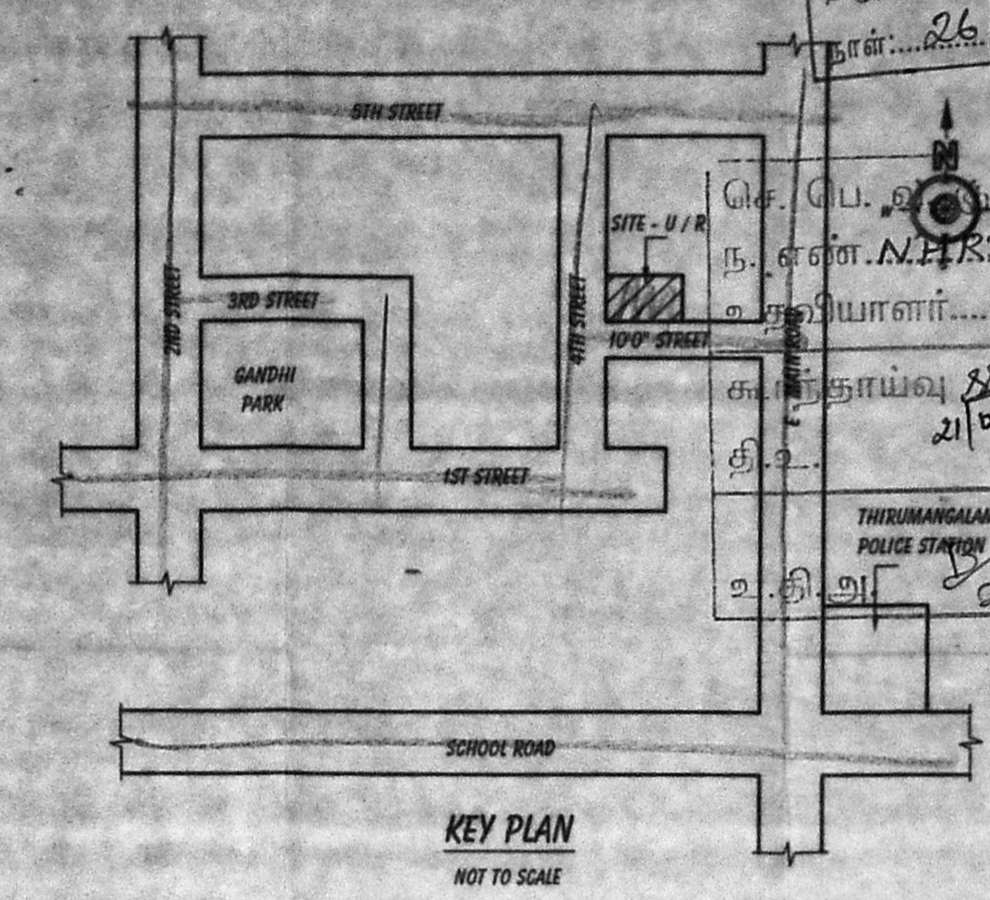
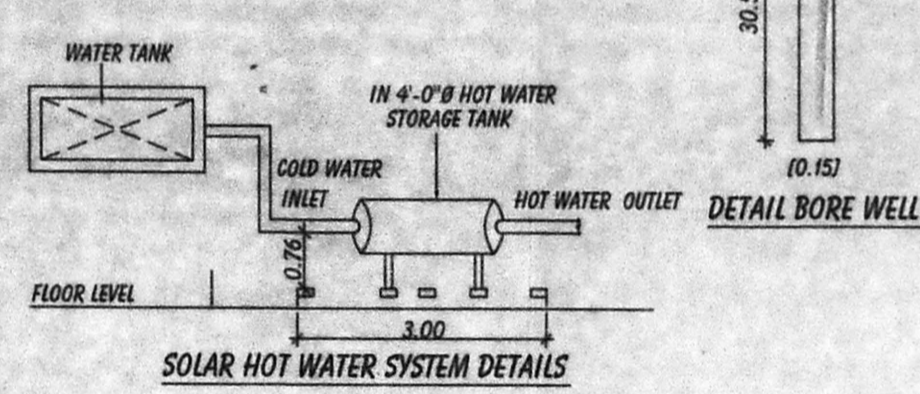
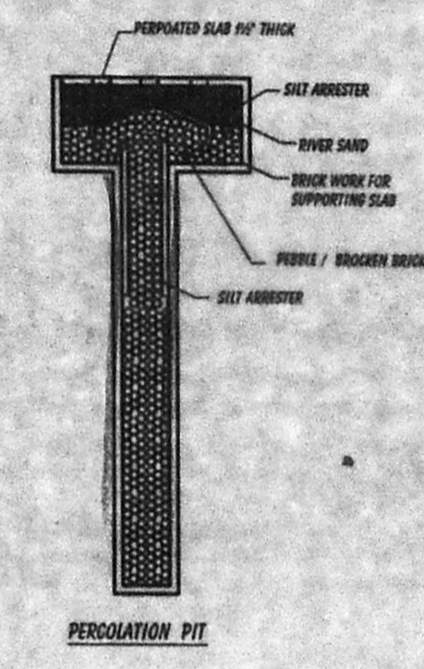
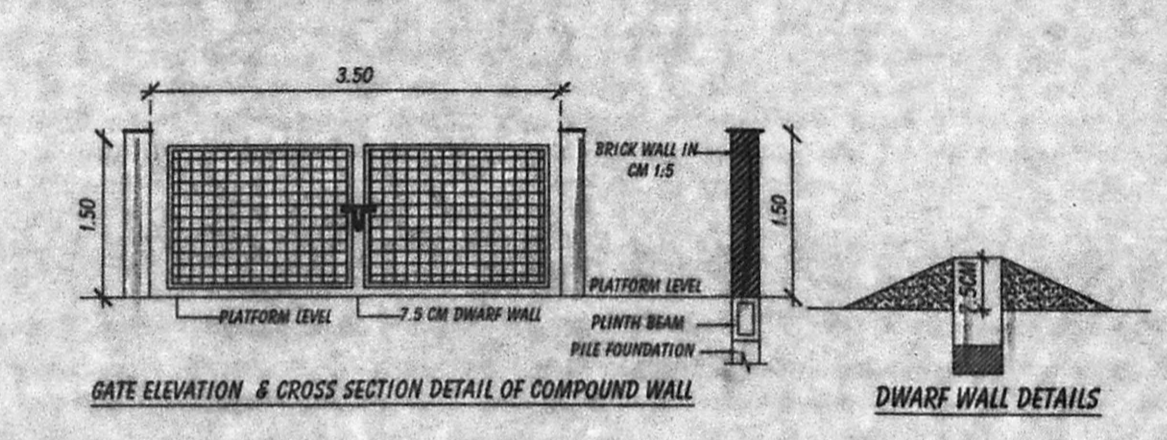
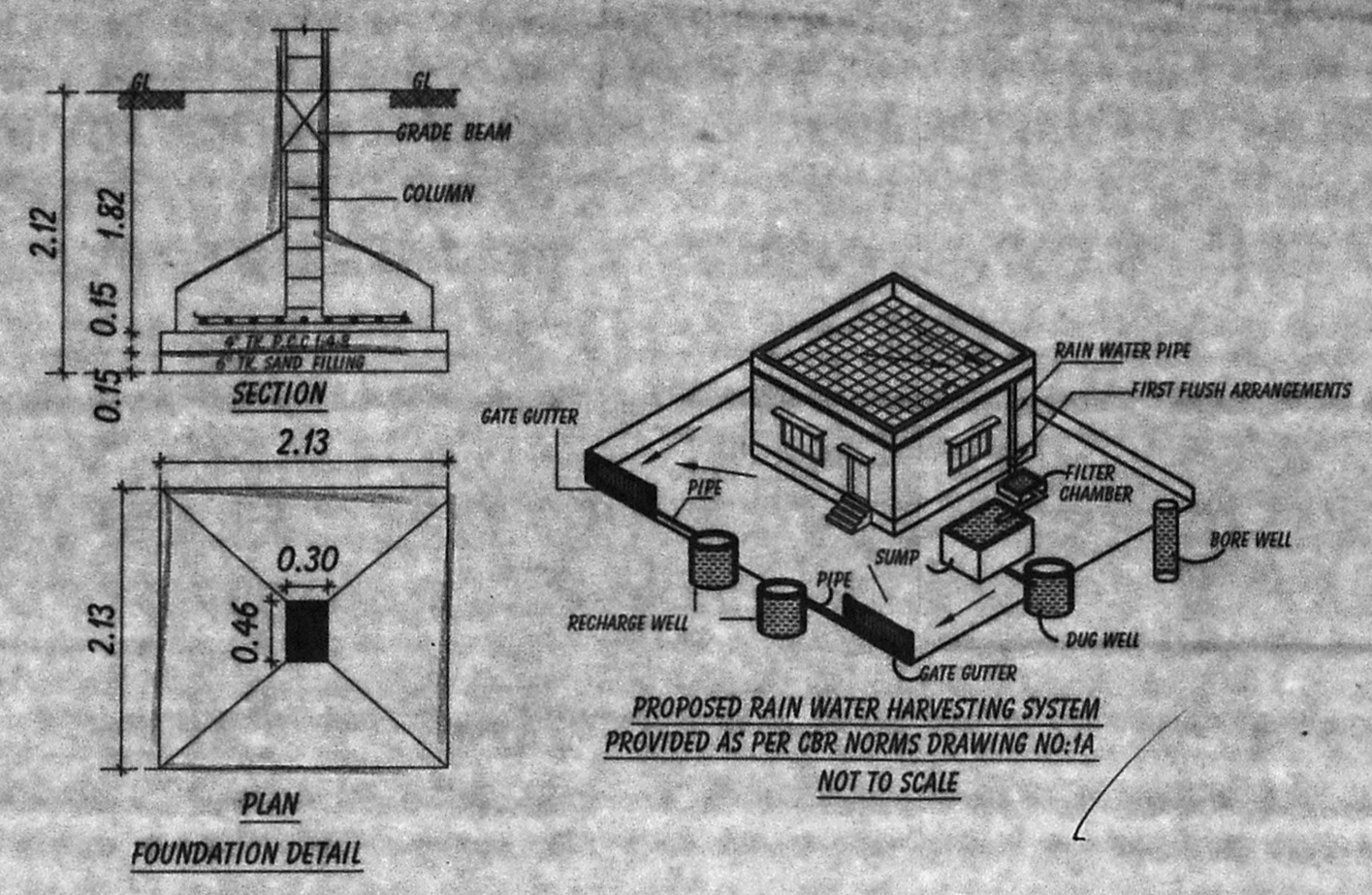
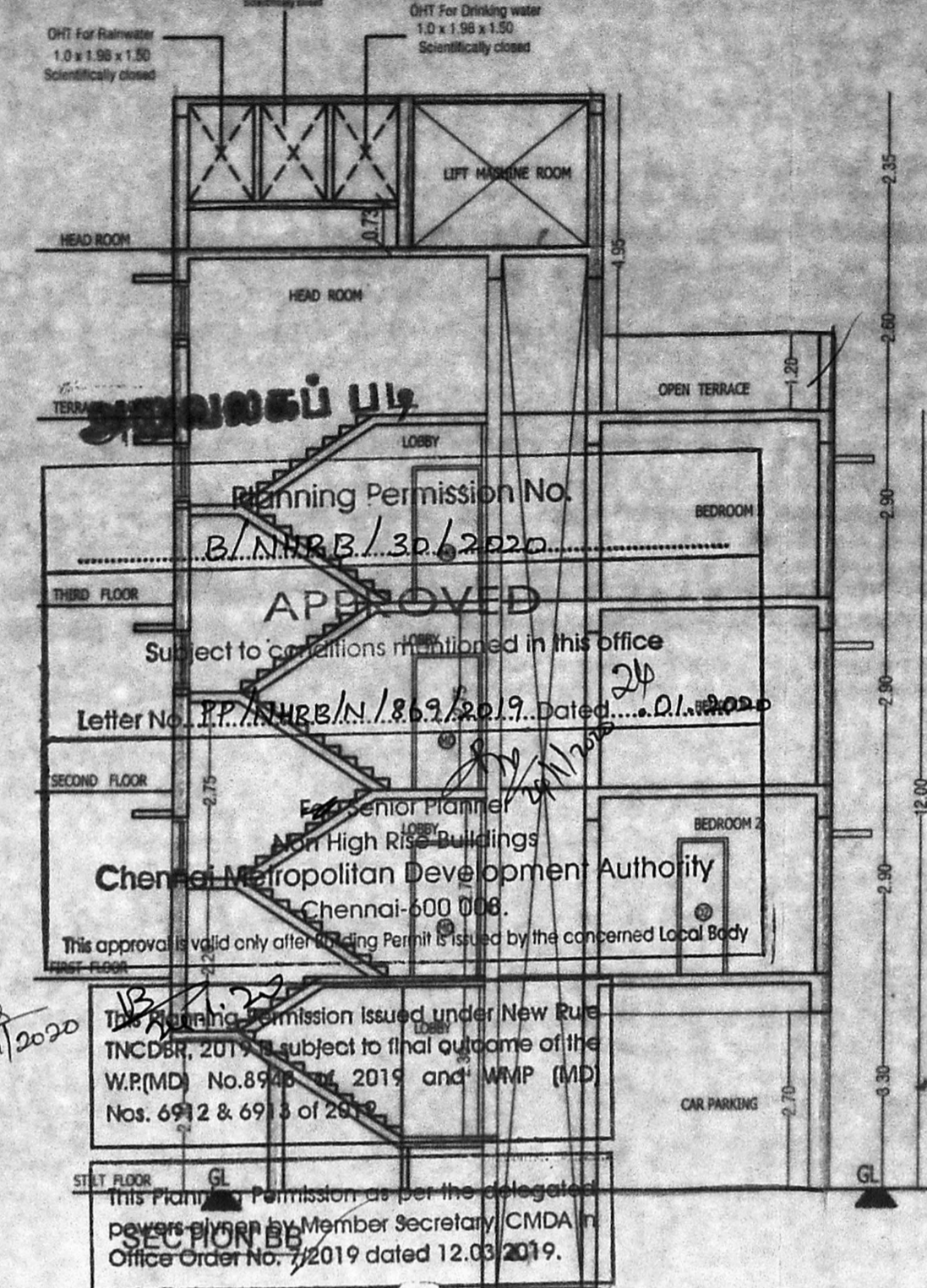

PLAN SHOWING THE PROPOSED CONSTRUCTION OF 8TLT +3 FLOORS RESIDENTIAL BUILDING AT PLOT NO W414, NEW NO. 8, 4th STREET, C-SECTOR, ANNA NAGAR WEST EXTENSION CHENNAI-600101, COMPRISED IN OLD S.NO : 149/2A PART 2B PART (AS PER DOCUMENT), T.S. NO.82, BLOCK NO. 40 OF VILLIVAKKAM VILLAGE, GREATER CHENNAI CORPORATION DIVISION 95 ZONE - VIII

AREA STATEMENT	SQ.M
AS PER PATTA	300.00 S.Q.M
AS PER DOCUMENT	306.58 S.Q.M

FLOOR	FSI AREA IN SQ.M
STILT FLOOR	-
FIRST FLOOR	193.14
SECOND FLOOR	193.14
THIRD FLOOR	193.14
TOTAL	579.42

F.S.I = 579.42 = 1.93
 300.00
 Nos. OF CAR PARKING PROVIDED - 6
 Nos. OF DWELLING UNITS - 6

SCHEDULE OF JOINERY:-

TYPE	DETAIL	SIZE
MD	DOOR	3'6"x7'0"
D1	DOOR	3'0"x7'0"
D2	DOOR	2'6"x7'0"
D3	DOOR	3'0"x7'0"
W	WINDOW	4'0"x4'0"
W1	WINDOW	4'0"x3'0"
FD	FRENCH WINDOW	6'0"x7'0"
V	VENTILATOR	2'0"x2'0"

SPECIFICATION:-
 FOUNDATION: COLUMN FOOTING
 BRICK WORK: C.M 1:8 FOR SUPER STRUCTURE
 PLASTERING: C.M 1:5 FOR WALLS & 1:3 FOR CEILING
 CEMENT PAINT: 2 COATS FOR WALLS & 1 EXTRA COAT FOR CEILING
 R.C.C.: M25 GRADE FOR SLABS & LINTELS
 WOOD WORK: ALL WOOD WORKS IN BEST QUALITY TIMBER
 WEATHERING: B.JELLY LIME MORTAR OVER ROOF SLAB ONE LAYER OF COUNTRY TILES

COLOUR INDEX:-
 PROPOSED ROAD BOUNDARY

NORTH SCALE: 1:100

OWNER SIGNATURE

SIGNATURE OF ARCHITECT

V.S. VIGNESWAR
 Architect
 CA/20/11/51914
 No. 3, N Street, K.G. Colony,
 Chennai - 600 010. Cell: 9586157840

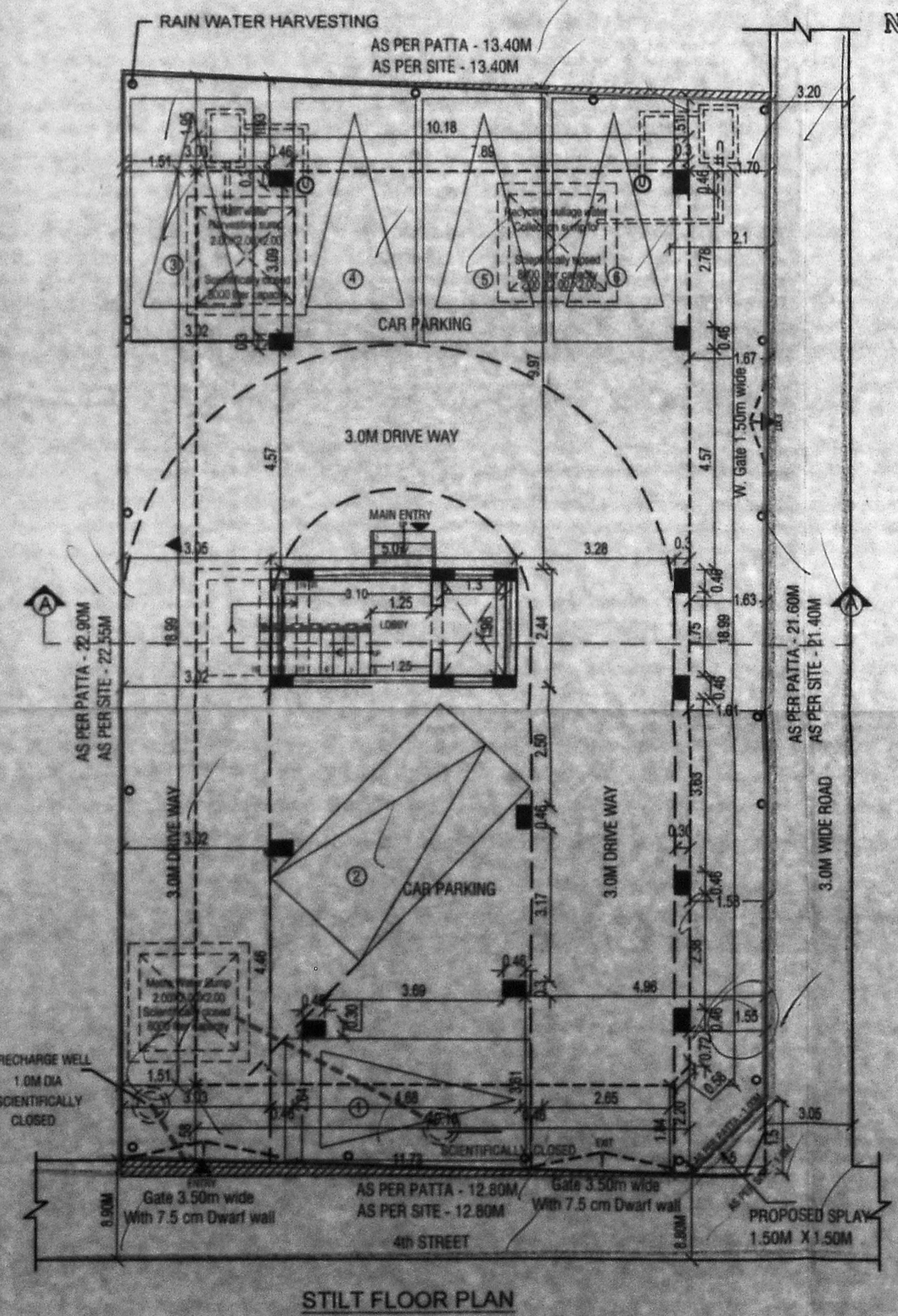

STILT FLOOR PLAN

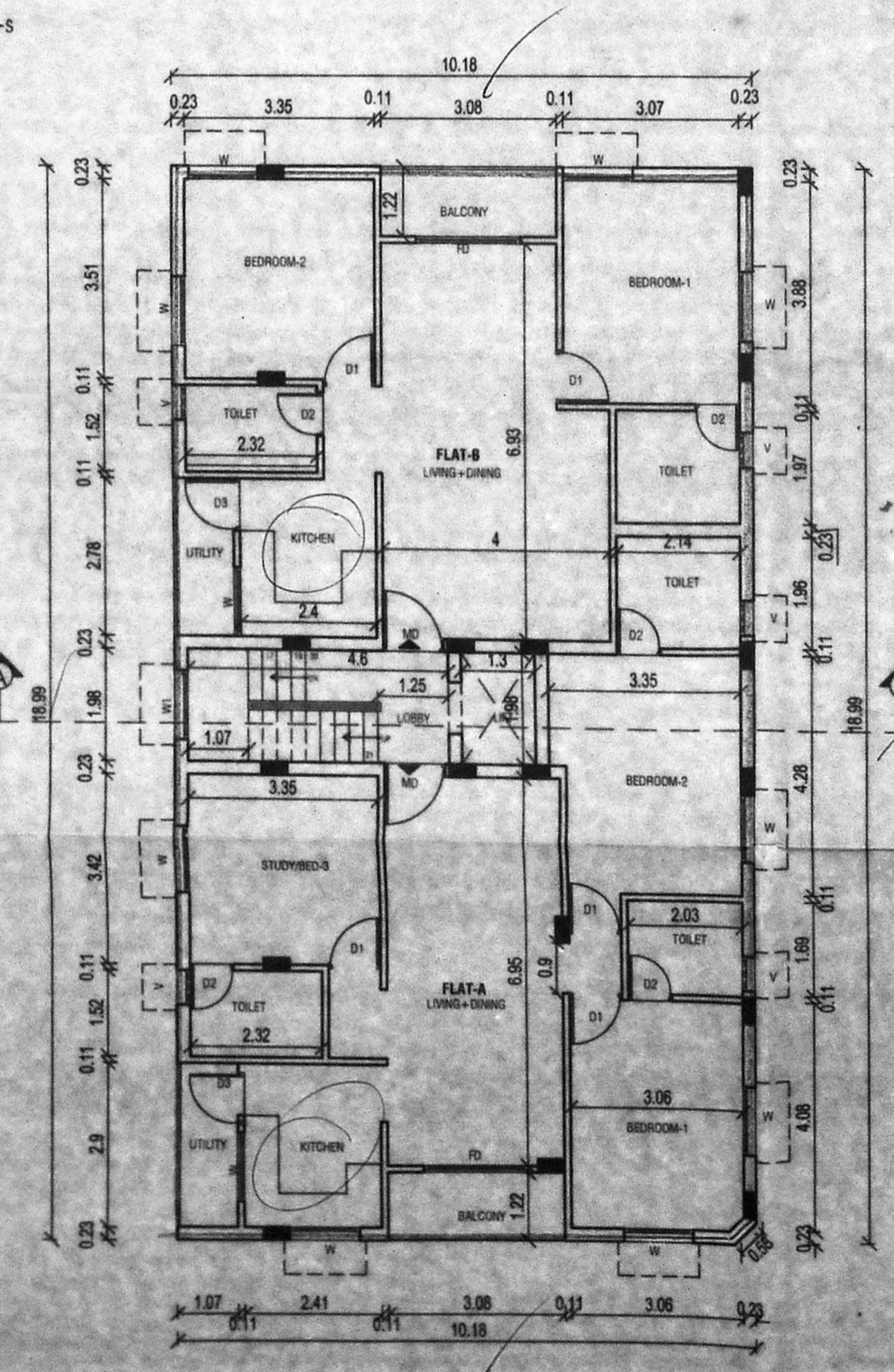

FIRST FLOOR PLAN

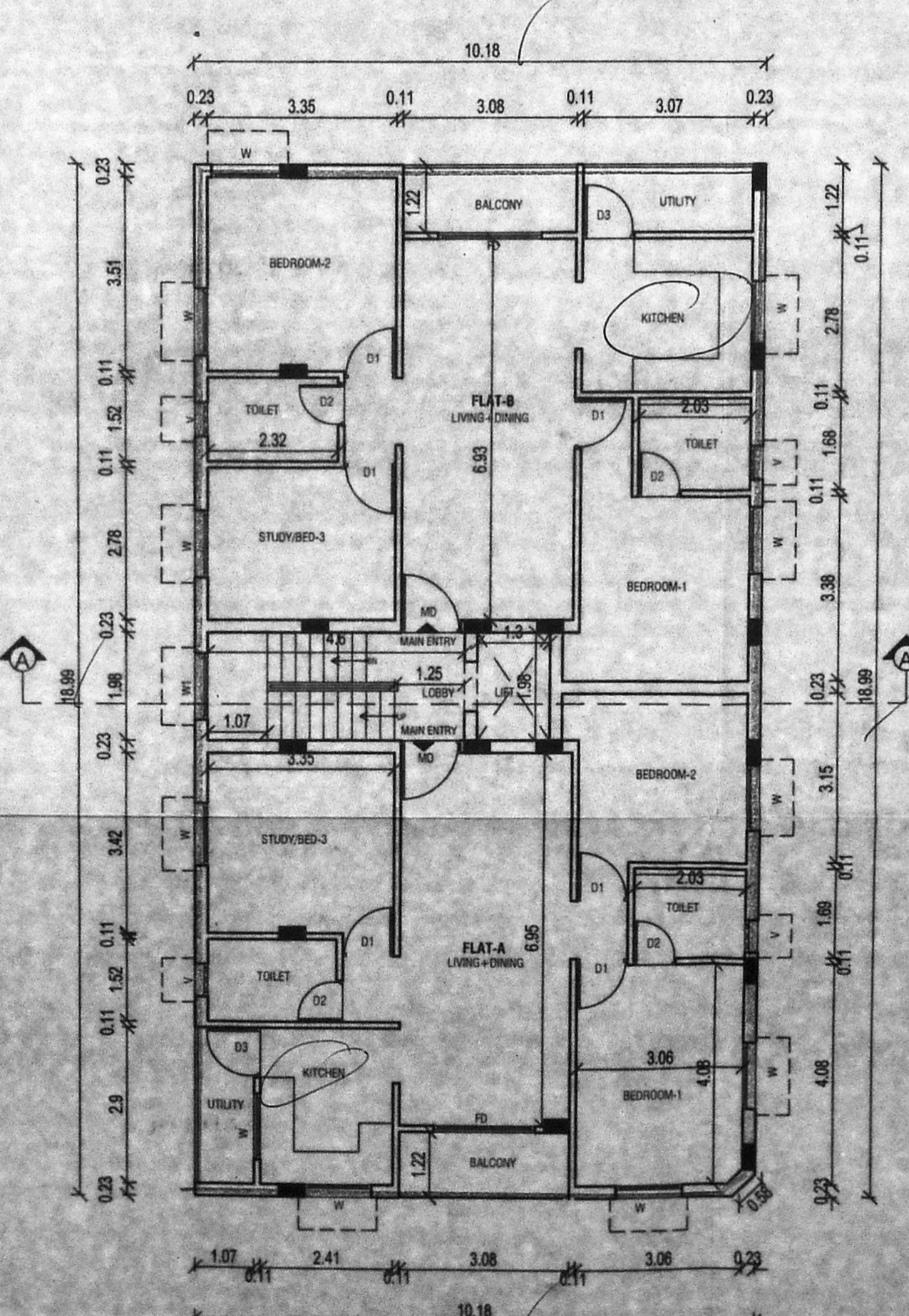

TYPICAL FLOOR PLAN 2nd & 3rd Floor Plan

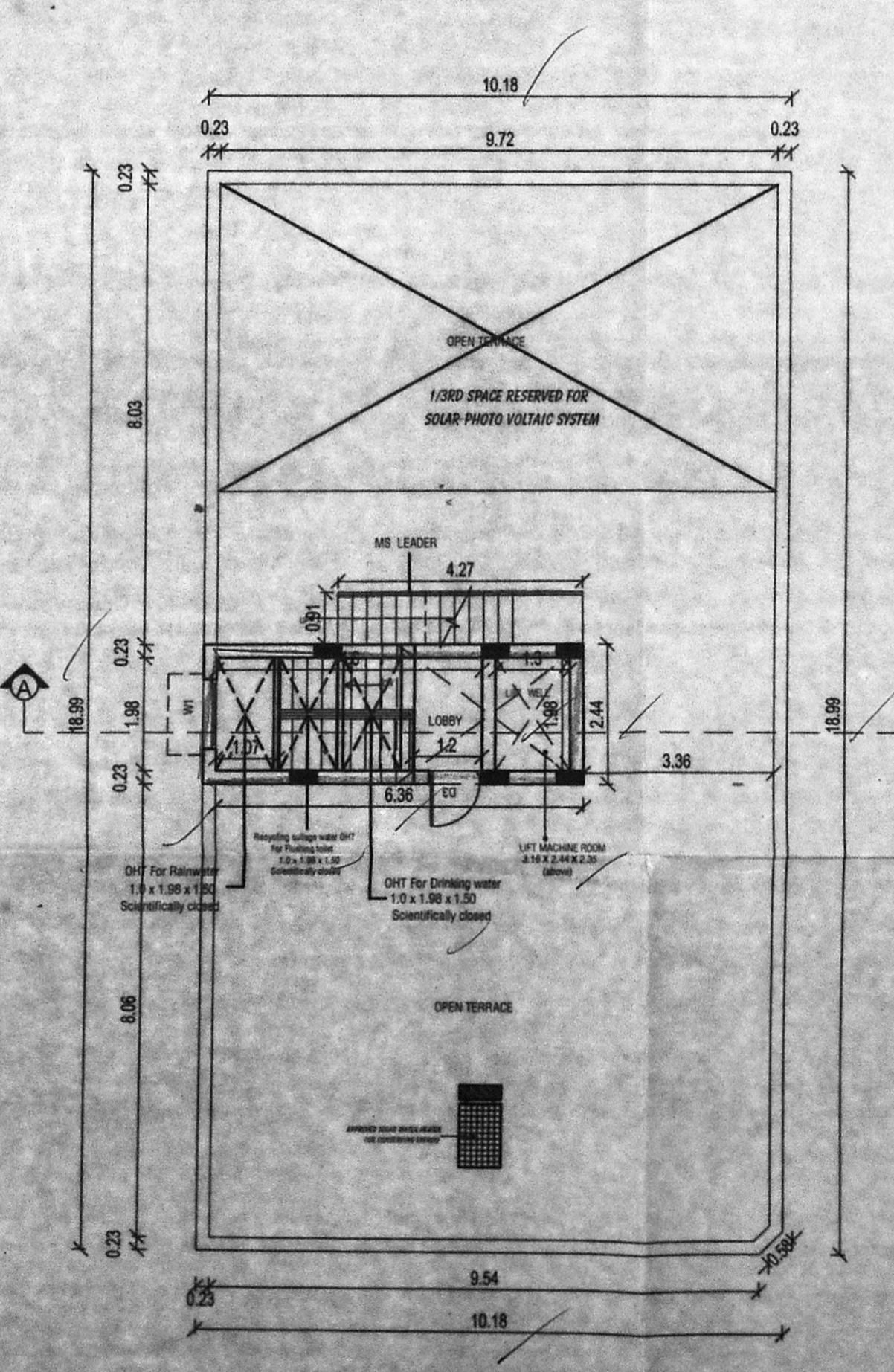

TERRACE FLOOR PLAN

